GENERAL NOTES

1. ALL FURNITURE ITEMS SHALL BE MANUFACTURED IN ACCORDANCE WITH REFERENCE 1. WHERE DETAILS, METAL THICKNESS, NOTES, ETC., OF THIS DRAWING DIFFER FROM REF 1, THEN THIS DRAWING SHALL BE ADHERED TO.

2. ALL LOCKERS EXCEPT THE CREW WARDROBE, PC 9, SHALL BE SUPPLIED WITH SUBBASES AS SHOWN. ALL LOCKERS, EXCEPT PC 9, HAVE BEEN DESIGNED TO MOUNT TO EITHER TYPE A OR B SUBBASE OF REF 1. WHERE OTHER THAN THE SPECIFIED SINGULAR SUBBASE IS REQUIRED, THE PROCURING ACTIVITY SHALL SO STATE. INSTALLING ACTIVITIES SHALL USE MULTIPLE UNIT SUBBASES WHEREVER POSSIBLE.

3. REPLACEMENT PARTS: (SEE REF 1, GENL NOTES 24 THRU 28)

   THE FOLLOWING PARTS OR ASSEMBLIES ARE REPLACEABLE:
   A. ALL HARDWARE
   B. DOOR ASSEMBLIES:
      DOOR ASSY PC NO. 22 USED ON LOCKER PC NO. 1, 3, 4
      " 36 " 9
      " 40 " 2
      " 44 " 6
      " 45 " 7
      " 47 " 8
      " 49 " 5
   C. DRAWER ASSEMBLIES:
      DRAWER ASSY PC NO. 25 USED ON LOCKER PC NO. 7
      " 33 " 8
      " 42 " 3-6, 10-12
      " 43 " 3-6, 10-12

4. THE METAL THICKNESS USED TO CONSTRUCT LOCKERS, PC NO.'S 1 & 2, SHALL BE AS SHOWN ON REF 1 EXCEPT THAT THE DOOR ASSEMBLY (PC 22) OF THE OVERCOAT LOCKER 18, PC 1, SHALL BE MADE FROM .040 MATERIAL IN LIEU OF .050 MATERIAL.

5. THE METAL THICKNESS USED TO CONSTRUCT LOCKERS, PC NO.'S 3 THRU 8 SHALL BE REDUCED ONE GAGE FROM THAT SHOWN ON REF 1 ONLY AS FOLLOWS: .080 ALUMINUM REDUCED TO .063 ALUMINUM; .063 ALUMINUM REDUCED TO .050 ALUMINUM; AND .050 ALUMINUM REDUCED TO .040 ALUMINUM. ALL OTHER THICKNESSES SHALL REMAIN AS STATED.

6. THE METAL THICKNESS FOR PC 9 SHALL BE AS SHOWN ON SHEET 8 OF THIS DRAWING.

7. DEVIATIONS FROM THIS DRAWING OR AREAS SUBJECT TO DEVELOPMENT ARE INDICATED WHERE NOTED WITH AN ASTERISK (*).

8. SPOTWELDS ARE TO BE SPACED 3 INCH ON CENTER AVERAGE UNLESS OTHERWISE SPECIFIED.

CONTINUED ON SH 2

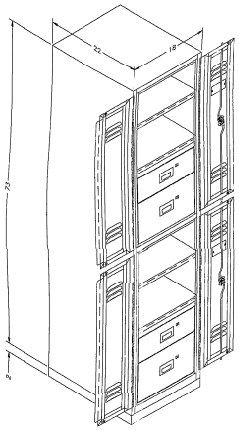

TYPE 6 (6)
(SEE DETAIL 43-A SHEET 6)

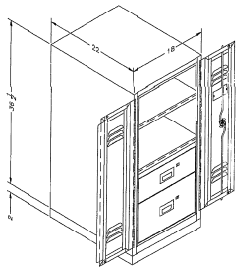

TYPE 5 (5)
(SEE DETAIL 47-A SHEET 6)

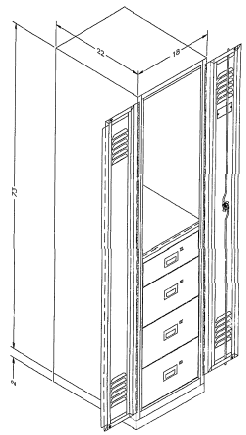

TYPE 4 (4)
(SEE DETAIL 36-A SHEET 5)

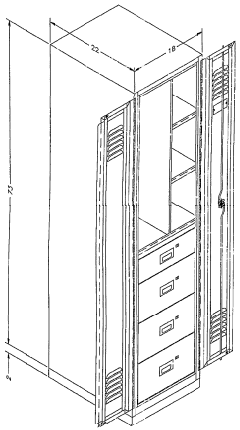

TYPE 3 (3)
(SEE DETAIL 28-A SHEET 4)

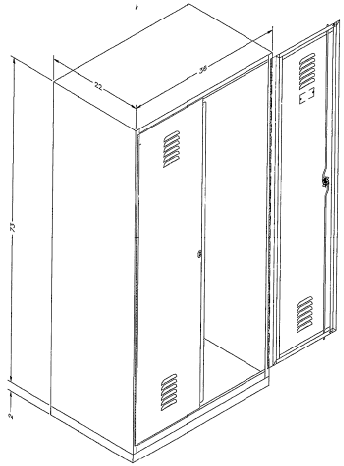

TYPE 2 (2)
(SEE DETAIL 20-A SHEET 3)

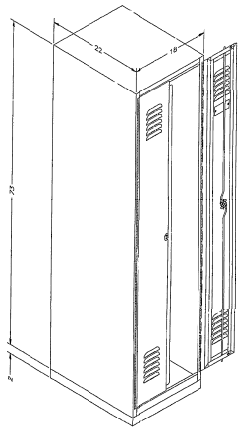

TYPE 1 (1)
(SEE DETAIL 20-A SHEET 3)

ZONE	REV	DESCRIPTION	DATE	APPROVED
SH 1	A	MODIFIED PARTS LIST, REVISION STATUS BLOCK, TABLE OF CONTENTS AND LOCKER TITLES TO REFLECT NEW CHANGES AND ADDITIONS.		
SH 2		ADDED LOCKER TYPES 10, 11, AND 12 AND MODIFIED WEIGHT TABLE AND PC 9.		
SH 9 thru SH 12		ADDED NEW SHEETS FOR LOCKER TYPES 10, 11 & 12 AND MODIFIED PC 9.	8/22/85	

REVISIONS

(CONTINUED ON SHEET 1A)

NO. REQD	PC NO	DESCRIPTION	MATERIAL	MATL SPEC	REMARKS	SEE DWG	ZONE
	45	DOOR ASSY	VARIOUS		TYPE B	1	50-B
	44	DOOR ASSY	VARIOUS		TYPE B	1	42-B
	43	DRAWER	VARIOUS			1	27-C
	42	DRAWER	VARIOUS			1	27-B
	41	SUBBASE ASSY	CRES			1	20-A
	40	DOOR ASSY	VARIOUS		TYPE B	1	19-B
	39	BOTTOM RAIL	AL 5052 H32	ASTM B209		1	68-D
	38	TOP RAIL	AL 5052 H32	ASTM B209		1	68-E
	37	DOOR JAMB	AL 5052 H32	ASTM B209		1	67-D
	36	DOOR ASSY	VARIOUS		TYPE A	1	67-A
	35	SUBBASE ASSY	STEEL		TYPE B	1	71-A
	34	DRAWER PULL	AL 5052 H32	ASTM B209		1	63-E
	33	PERSONAL ARTICLE DWR	AL 5052 H32	ASTM B209		1	63-C
	32	DRAWER SUPPORT	AL 5052 H32	ASTM B209		1	63-A
	31	DRAWER SUPPORT	AL 5052 H32	ASTM B209		1	63-A
	30	DRAWER SUPPORT	AL 5052 H32	ASTM B209		1	63-A
	29	DRAWER SUPPORT	AL 5052 H32	ASTM B209		1	63-A
	28	VERTICAL PARTITION	AL 5052 H32	ASTM B209		1	31-C
	27	HANGER BAR	AL 6063	ASTM B221	1/2 X 1 X .0625	1	19-E
	26	HANGER BAR SUPPORT	AL 5052 H32	ASTM B209		1	32-E
	25	DRAWER	VARIOUS			1	52-B
	24	LABEL PLATE	AL			1	19-E
	23	SUBBASE ASSY	CRES		TYPE A	1	20-A
	22	DOOR ASSY	VARIOUS		TYPE B	1	20-B
*	21						
*	20						
*	19						
*	18						
*	17						
*	16						
*	15						
*	14						
*	13						
	12	TYPE 12	AL		SEE NOTES 1 & 2	1	92-A
	11	TYPE 11	AL		SEE NOTES 1 & 2	1	84-A
	10	TYPE 10	AL		SEE NOTES 1 & 2	1	76-A
	9	TYPE 9	AL		SEE NOTES 1 & 6	1	67-A
	8	TYPE 8	AL		SEE NOTES 1, 2 & 5	1	59-A
	7	TYPE 7	AL		SEE NOTES 1, 2 & 5	1	51-A
	6	TYPE 6	AL		SEE NOTES 1, 2 & 5	1	43-A
	5	TYPE 5	AL		SEE NOTES 1, 2 & 5	1	47-A
	4	TYPE 4	AL		SEE NOTES 1, 2 & 5	1	36-A
	3	TYPE 3	AL		SEE NOTES 1, 2 & 5	1	28-A
	2	TYPE 2	AL		SEE NOTES 1, 2 & 4	1	20-A
	1	TYPE 1	AL		SEE NOTES 1, 2 & 4	1	20-A

PARTS LIST

SH NO.	DESCRIPTION
12	TYPE 12 LOCKER
11	TYPE 11 LOCKER
10	TYPE 10 LOCKER
9	TYPE 9 LOCKER
8	TYPE 8 LOCKER
7	TYPE 7 LOCKER
6	TYPE 5 AND TYPE 6 LOCKERS
5	TYPE 4 LOCKER
4	TYPE 3 LOCKER
3	TYPE 1 AND TYPE 2 LOCKERS
2	PARTS LIST AND ISOMETRIC VIEWS
1	TITLE SHEET, GENERAL NOTES, PARTS LIST, REFERENCES, TABLE OF CONTENTS AND ISOMETRIC VIEWS

TABLE OF CONTENTS

NO	REFERENCE DRAWINGS	DWG NO
1	FURNITURE CONSTRUCTION DETAILS	803-5959310

12	11	10	9	8	7	6	5	4	3	2	1	SH
A	A	A	A	-	-	-	-	-	-	A	A	REV

REVISION STATUS OF SHEETS

APPROVED FOR PUBLIC RELEASE: DISTRIBUTION IS UNLIMITED

UNLESS OTHERWISE NOTED, DIMENSIONS ARE IN INCHES

TOLERANCES UNLESS OTHERWISE SPECIFIED:
FRACTIONAL: ±1/64
DECIMAL: ±.005
ANGULAR: ±1/2°

CONTRACT NO. N00024-84-D-4034
PREP ACTIVITY HNGS, INC. CAGE CODE 9F230

	SIGNATURE	DATE
PREPARED	J.V. MILLER	3-28-85
CHECKED		
IG ENGR		

NAVY APPROVAL

PROJ ENGR		4/15/87
BR. HD		4/15/87
DIV. DIR		4/15/87
SUBDIR DIR		4/15/87
APPD FOR CONTRACTS		4/15/87

DEPARTMENT OF THE NAVY WASHINGTON, D.C. 20362-5101
NAVAL SEA SYSTEMS COMMAND

STANDARD DRAWING

LOCKERS, CLOTHING

CAGE CODE	ESWBS	DRAWING NO.	REV
53711	803	6397307	A

SCALE: NONE MASS (W/UNIT) SHEET 1 OF 13

DRAWING NO. 803-6397307 SH 1 REV A

GENERAL NOTES

9. WEIGHTS FOR LOCKERS, PCS 1 THRU 8, INCLUDE A TYPE A SUBBASE, SINGLE, COMPLETE WITH MOUNTING STUDS, NUTS AND WASHERS ETC; SEE TABLE . THE USE OF MULTIPLE UNIT SUBBASES REDUCES THE INSTALLED WEIGHT OF LOCKERS; SEE GENERAL NOTE 2.

10. ALL CORNERS, EDGES AND CUTOUTS SHALL BE ROUNDED AND FREE OF SHARP EDGES AND BURRS.

TABLE I		
LOCKER WEIGHTS (CALCULATED)		
PC NO	LOCKER TTLE	WEIGHT (LBS)
1	TYPE 1	62
2	TYPE 2	83
3	TYPE 3	95
4	TYPE 4	89
5	TYPE 5	53
6	TYPE 6	95
7	TYPE 7	108
8	TYPE 8	77
9	TYPE 9	15.25 *
10	TYPE 10	153
11	TYPE 11	91
12	TYPE 12	119

* WEIGHT EXCLUDING SUBEASE

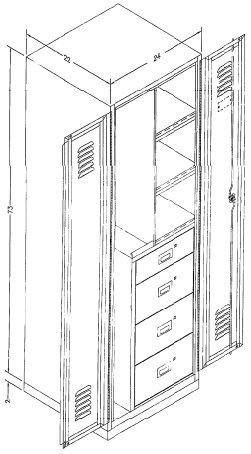

TYPE 12 (12)
(SEE DETAIL 84-A SHEET 11)

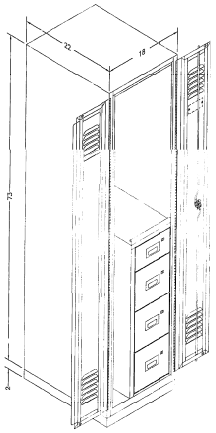

TYPE 11 (11)
(SEE DETAIL 84-A SHEET 11)

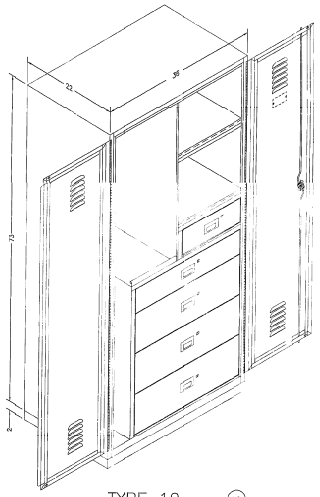

TYPE 10 (10)
(SEE DETAIL 76-A SHEET 10)

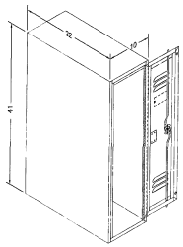

TYPE 9 (9)
(SEE DETAIL 67-A SHEET 9)

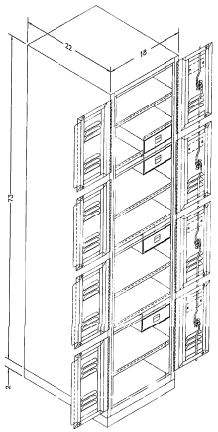

TYPE 8 (8)
(SEE DETAIL 59-A SHEET 8)

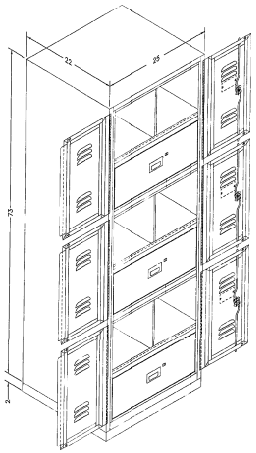

TYPE 7 (7)
(SEE DETAIL 51-A SHEET 7)

NO. REQD	PC NO	DESCRIPTION	MATERIAL	MATL SPEC	REMARKS	REF DWG	ZONE
	50	DRAWER ASSY	VARIOUS			1	76-A
	49	DOOR ASSY	VARIOUS		TYPE B	1	47-A
	48	HANGER BAR SUPPORT	AL 5052 H32	ASTM E209		1	22-B
	47	DOOR ASSY	VARIOUS		TYPE B	1	58-B
	46	SUBBASE ASSY	CRES		TYPE A	1	52-A

PARTS LIST

REVISIONS				
ZONE	REV	DESCRIPTION	DATE	APPROVED

DEPARTMENT OF THE NAVY
NAVAL SEA SYSTEMS COMMAND
WASHINGTON, D.C. 20362-5101

DRAWN J.V. MILLER

ISSUED

SIZE	CAGE CODE	ENWBS	DRAWING NO.	REV
F	53711	803	6397307	A

SCALE: NONE | MASS (WEIGHT) | SHEET 2

DRAWING NO. 803-6397307 SH 2 REV A

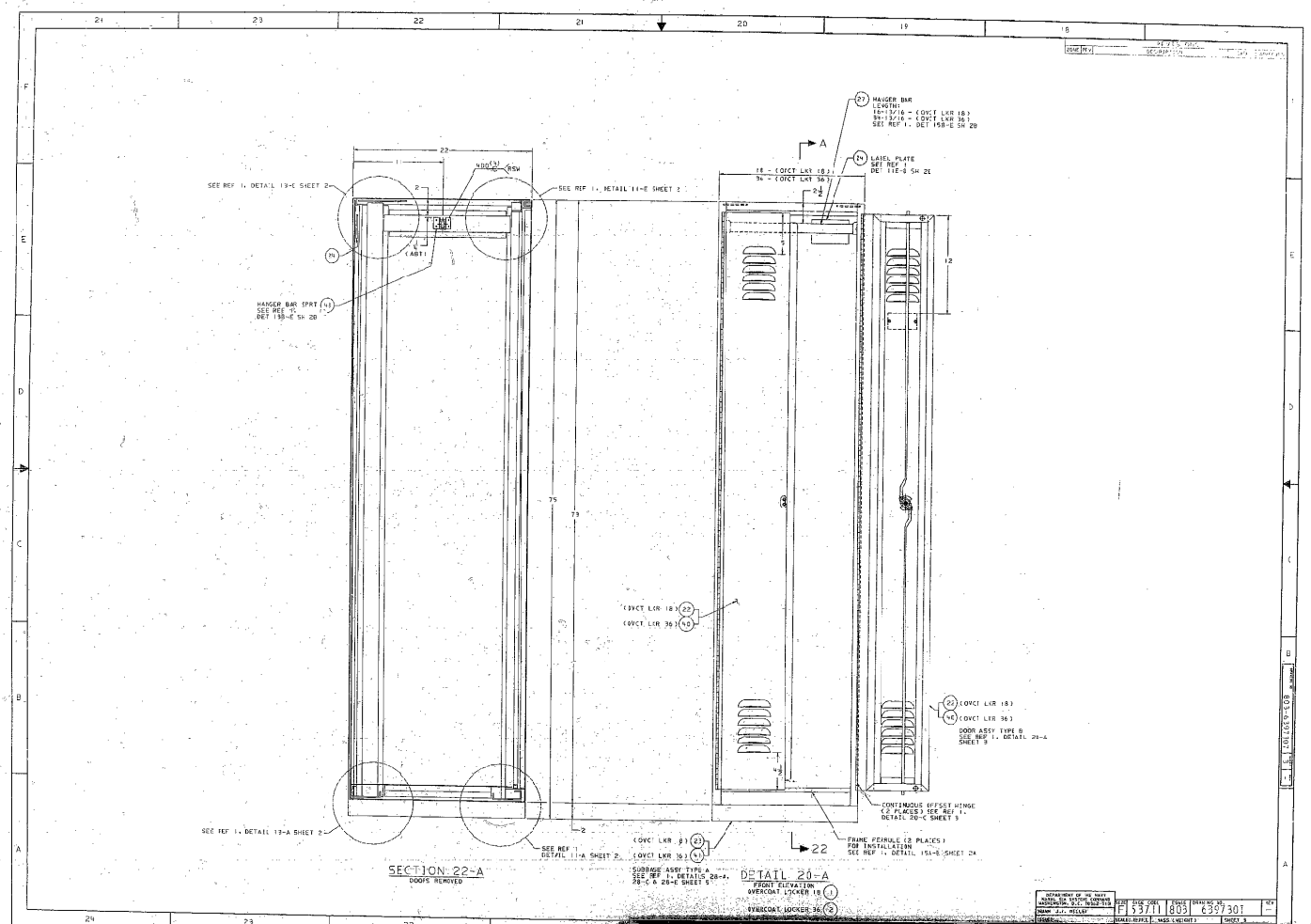

SEE REF 1, DETAIL 13-C SHEET 2
SEE REF 1, DETAIL 11-E SHEET 2
HANGER BAR SPRT SEE REF 1, DET 13B-E SH 2B
HANGER BAR LENGTH: 18-13/16 - (OVCT LKR 18) 34-13/16 - (OVCT LKR 36) SEE REF 1, DET 15B-E SH 2B
LABEL PLATE SEE REF 1 DET 11E-B SH 2E
18 - (OVCT LKR 18) 36 - (OVCT LKR 36)
(OVCT LKR 18) 22
(OVCT LKR 36) 40
(OVCT LKR 18) 22
(OVCT LKR 36) 40
DOOR ASSY TYPE B SEE REF 1, DETAIL 20-A SHEET 3
CONTINUOUS OFFSET HINGE (2 PLACES) SEE REF 1, DETAIL 20-C SHEET 3
FRAME FERRULE (2 PLACES) FOR INSTALLATION SEE REF 1, DETAIL 15A-E SHEET 2A
SEE REF 1, DETAIL 13-A SHEET 2
SEE REF 1 DETAIL 11-A SHEET 2
(OVCT LKR 18) 23
(OVCT LKR 36) 41
SUBBASE ASSY TYPE A SEE REF 1, DETAILS 28-A, 28-C & 28-E SHEET 5
SECTION 22-A
DOORS REMOVED
DETAIL 20-A
FRONT ELEVATION
OVERCOAT LOCKER 18 1
OVERCOAT LOCKER 36 2
DEPARTMENT OF THE NAVY NAVAL SEA SYSTEMS COMMAND WASHINGTON, D.C. 20362-5101
SIZE F
CODE 53711
CODE 803
DRAWING NO. 6397301
REV —
NAME J.J. MILLER
SCALE: 1/2 FULL
MASS (WEIGHT)
SHEET 3
6 973 7 803 SH

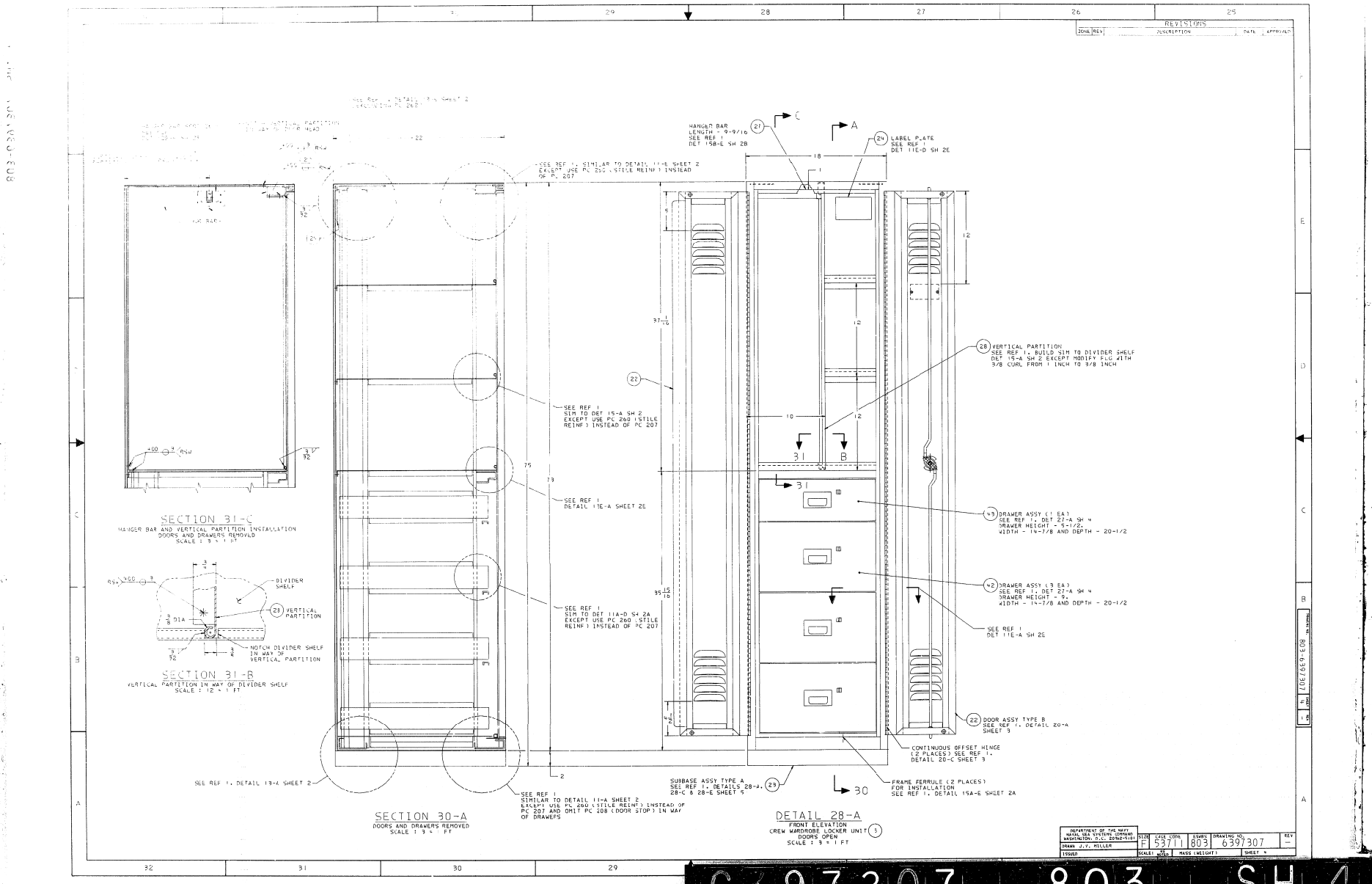
REVISIONS
ZONE REV DESCRIPTION DATE APPROVED
HANGER BAR LENGTH = 9-9/16 SEE REF 1 DET 158-E SH 2B
LABEL PLATE SEE REF 1 DET 11E-D SH 2E
SEE REF 1, SIMILAR TO DETAIL 11-E SHEET 2 EXCEPT USE PC 250 (STILE REINF) INSTEAD OF PC 207
VERTICAL PARTITION SEE REF 1, BUILD SIM TO DIVIDER SHELF DET 15-A SH 2 EXCEPT MODIFY FLG WITH 3/8 CURL FROM 1 INCH TO 3/8 INCH
SEE REF 1 SIM TO DET 15-A SH 2 EXCEPT USE PC 260 (STILE REINF) INSTEAD OF PC 207
SEE REF 1 DETAIL 13E-A SHEET 2E
SEE REF 1 SIM TO DET 11A-D SH 2A EXCEPT USE PC 260 (STILE REINF) INSTEAD OF PC 207
DRAWER ASSY (1 EA) SEE REF 1, DET 27-A SH 4 DRAWER HEIGHT = 5-1/2, WIDTH = 14-7/8 AND DEPTH = 20-1/2
DRAWER ASSY (3 EA) SEE REF 1, DET 27-A SH 4 DRAWER HEIGHT = 9, WIDTH = 14-7/8 AND DEPTH = 20-1/2
SEE REF 1 DET 11E-A SH 2E
DOOR ASSY TYPE B SEE REF 1, DETAIL 20-A SHEET 3
CONTINUOUS OFFSET HINGE (2 PLACES) SEE REF 1, DETAIL 20-C SHEET 3
FRAME FERRULE (2 PLACES) FOR INSTALLATION SEE REF 1, DETAIL 15A-E SHEET 2A
SUBBASE ASSY TYPE A SEE REF 1, DETAILS 28-A, 28-C & 28-E SHEET 5
SEE REF 1, DETAIL 13-A SHEET 2
SEE REF 1 SIMILAR TO DETAIL 11-A SHEET 2 EXCEPT USE PC 260 (STILE REINF) INSTEAD OF PC 207 AND OMIT PC 208 (DOOR STOP) IN WAY OF DRAWERS
DIVIDER SHELF
VERTICAL PARTITION
NOTCH DIVIDER SHELF IN WAY OF VERTICAL PARTITION
SECTION 31-C
HANGER BAR AND VERTICAL PARTITION INSTALLATION DOORS AND DRAWERS REMOVED
SCALE : 3 = 1 FT
SECTION 31-B
VERTICAL PARTITION IN WAY OF DIVIDER SHELF
SCALE : 12 = 1 FT
SECTION 30-A
DOORS AND DRAWERS REMOVED
SCALE : 3 = 1 FT
DETAIL 28-A
FRONT ELEVATION
CREW WARDROBE LOCKER UNIT (1)
DOORS OPEN
SCALE : 3 = 1 FT
DEPARTMENT OF THE NAVY
NAVAL SEA SYSTEMS COMMAND
WASHINGTON, D.C. 20362-5101
DRAWN J.Y. MILLER
ISSUED
SIZE F
CAGE CODE 53711
ISWBS 803
DRAWING NO. 6397307
REV —
SCALE 1/2
MASS (WEIGHT)
SHEET 4
6397307 803 SH 4

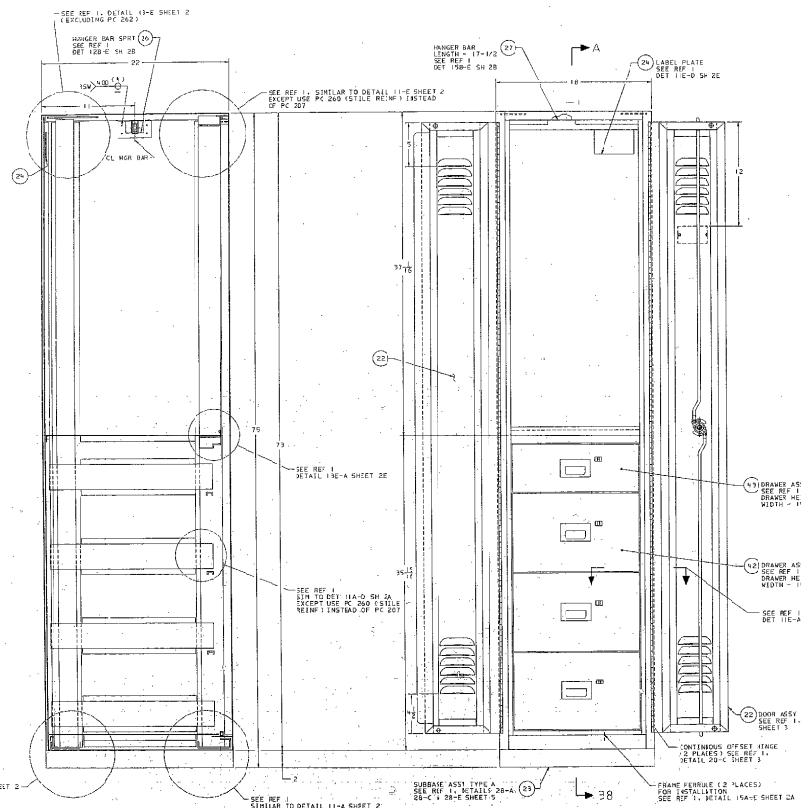

6 973 7 803 SH 5

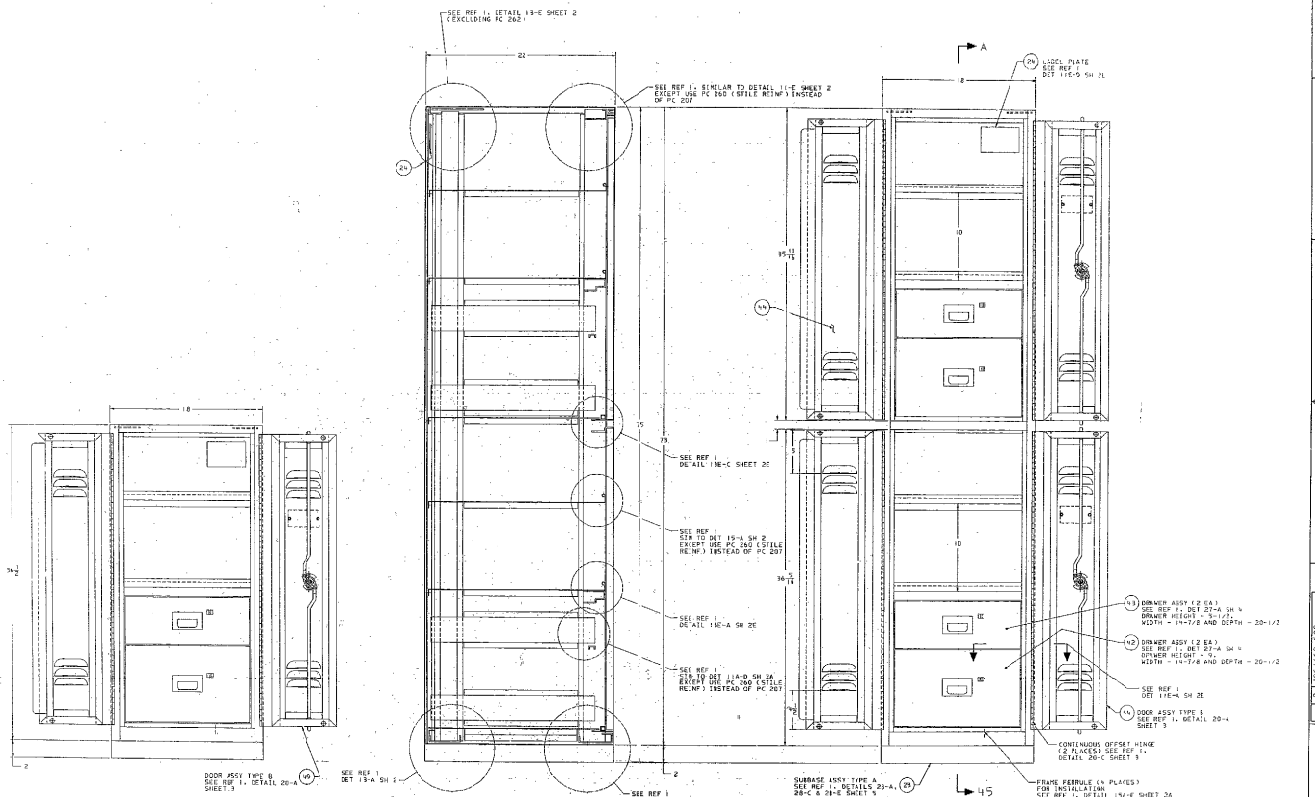

DETAIL 47-A
FRONT ELEVATION
CREW LOCKER (1 MAN) (5)
DOORS OPEN
DETAIL AND DIM SIM TO DET 35-A
SCALE : 3 = 1 FT

SECTION 45-A
DOORS AND DRAWERS REMOVED
SCALE : 3 = 1 FT

DETAIL 43-A
FRONT ELEVATION
CREW LOCKER (2 MAN) (6)
DOORS OPEN
SCALE : 1 1/2 = 1 FT

DEPARTMENT OF THE NAVY NAVAL SEA SYSTEMS COMMAND WASHINGTON, D.C. 20362	SIZE	CAGE CODE	ANAD / DRAWING NO.	REV
	E	53711	803 6397307	
DRAWN L.T. MILLER				
ISSUED	ROAD NO.	MASS (WEIGHT)	SHEET 6	

803 6397307 SH 6

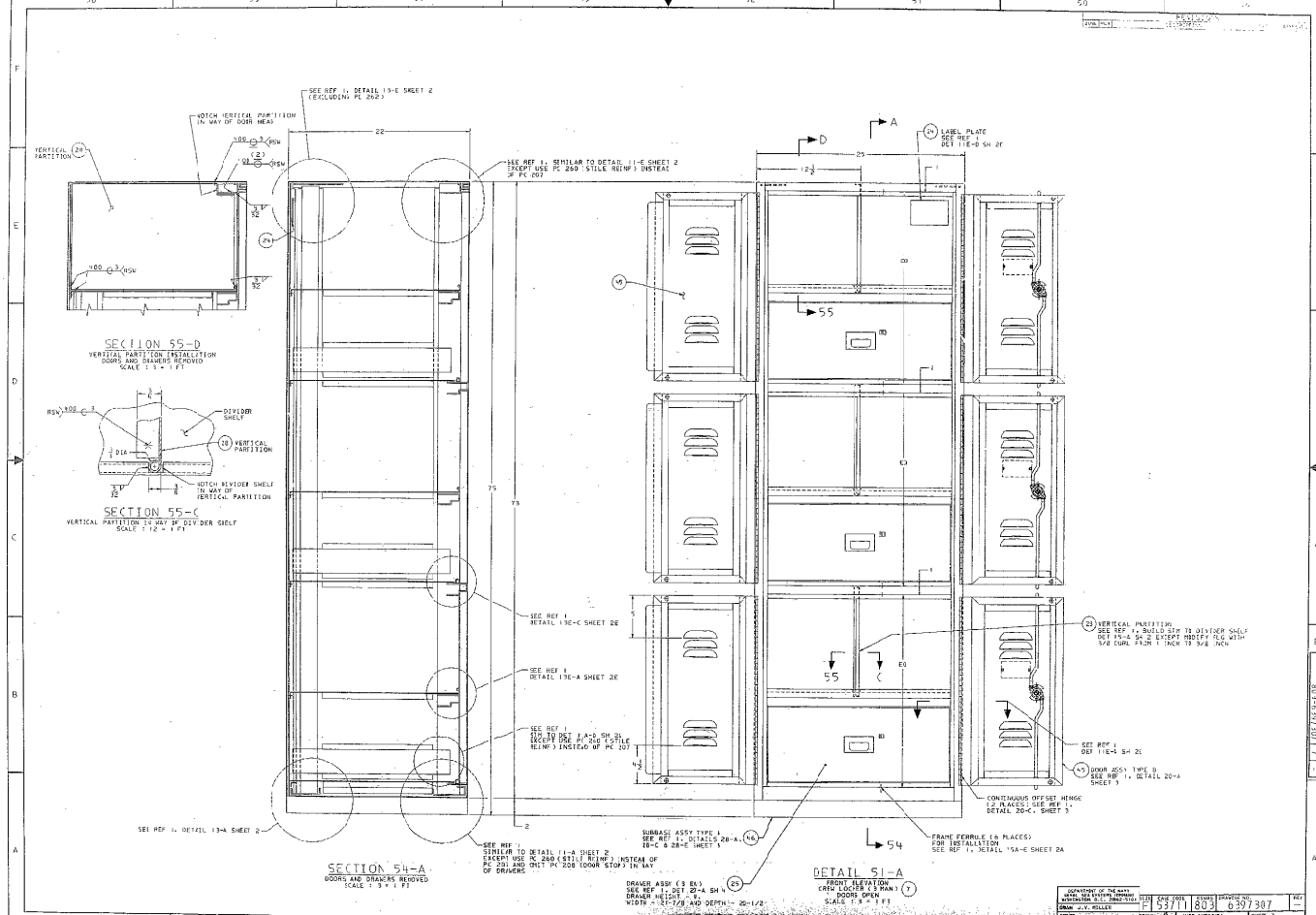
SECTION 55-D
VERTICAL PARTITION INSTALLATION
DOORS AND DRAWERS REMOVED
SCALE : 3 = 1 FT
SECTION 55-C
VERTICAL PARTITION 14 WAY OF DIVIDER SHELF
SCALE : 12 = 1 FT
SECTION 54-A
DOORS AND DRAWERS REMOVED
SCALE : 3 = 1 FT
DETAIL 51-A
FRONT ELEVATION
CREW LOCKER (5 MAN)
DOORS OPEN
SCALE : 3 = 1 FT
VERTICAL PARTITION
NOTCH VERTICAL PARTITION IN WAY OF DOOR HEAD
DIVIDER SHELF
NOTCH DIVIDER SHELF IN WAY OF VERTICAL PARTITION
SEE REF 1, DETAIL 19-E SHEET 2 (EXCLUDING PC 262)
SEE REF 1, SIMILAR TO DETAIL 11-E SHEET 2 EXCEPT USE PC 260 (STILE REINF) INSTEAD OF PC 097
SEE REF 1 DETAIL 13E-C SHEET 2E
SEE REF 1 DETAIL 13E-A SHEET 2E
SEE REF 1 DET 1 A-D SH 21 EXCEPT USE PC 260 (STILE REINF) INSTEAD OF PC 207
SEE REF 1 DETAIL 13-A SHEET 2
SEE REF 1 SIMILAR TO DETAIL 11-A SHEET 2 EXCEPT USE PC 260 (STILE REINF) INSTEAD OF PC 261 AND ONLY PC 208 (DOOR STOP) IN WAY OF DRAWERS
LABEL PLATE SEE REF 1 DET 11E-D SH 2E
VERTICAL PARTITION SEE REF 1, BUILD SEM TO DIVIDER SHELF DET 19-E SH 2 EXCEPT MODIFY FLG WITH 5/8 CURL FROM 1 INCH TO 5/8 INCH
SEE REF 1 DET 11E-E SH 2E
DOOR ASSY TYPE D SEE REF 1, DETAIL 20-A SHEET 3
CONTINUOUS OFFSET HINGE (2 PLACES) SEE REF 1, DETAIL 20-C, SHEET 3
SUBBASE ASSY TYPE I SEE REF 1, DETAILS 28-A, 28-C & 28-E SHEET 1
FRAME FERRULE (6 PLACES) FOR INSTALLATION SEE REF 1, DETAIL 15A-E SHEET 2A
DRAWER ASSY (3 EA) SEE REF 1, DET 20-A SH 1 DRAWER HEIGHT = 9, WIDTH = 21-7/8 AND DEPTH = 22-1/2
DEPARTMENT OF THE NAVY
NAVAL SEA SYSTEMS COMMAND
WASHINGTON, D.C. 20362-5101
SIZE D
CAGE CODE 53711
STOCK NO. 803
DRAWING NO. 6397307
DRAWN J.V. MILLER
ISSUED
SCALES AS NOTED
MASS (WEIGHT)
SHEET 7
6 97317 803 SH 7

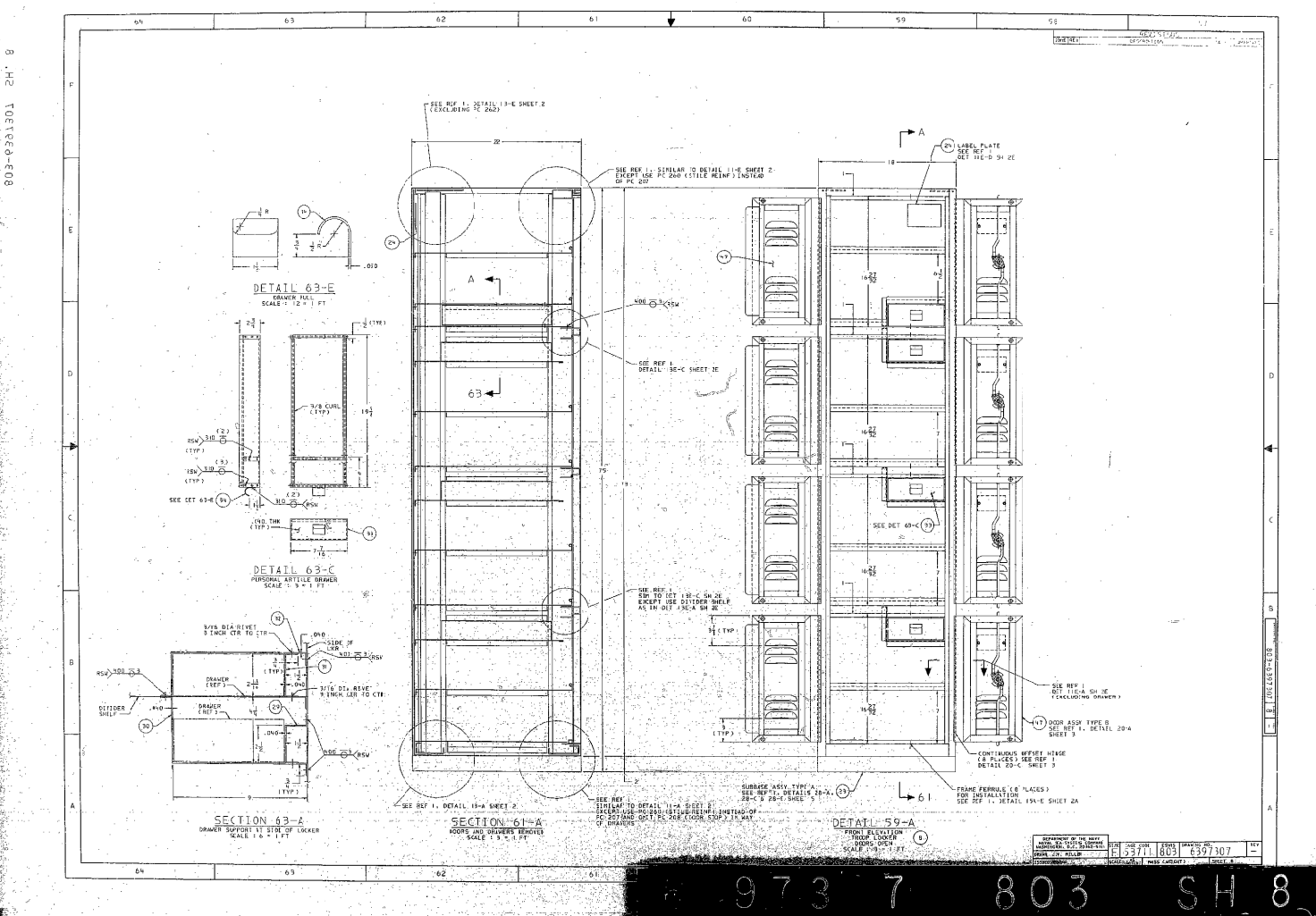
DETAIL 63-E
DRAWER PULL
SCALE : 12 = 1 FT
DETAIL 63-C
PERSONAL ARTILLE DRAWER
SCALE : 3 = 1 FT
SECTION 63-A
DRAWER SUPPORT AT SIDE OF LOCKER
SCALE : 6 = 1 FT
SECTION 61-A
DOORS AND DRAWERS REMOVED
SCALE : 3 = 1 FT
DETAIL 59-A
FRONT ELEVATION
TROOP LOCKER
DOORS OPEN
SCALE : 3 = 1 FT
SEE REF 1, DETAIL 13-E SHEET 2 (EXCLUDING PC 260)
SEE REF 1, SIMILAR TO DETAIL 11-E SHEET 2 EXCEPT USE PC 260 (STILE REINF.) INSTEAD OF PC 207
SEE REF 1 DETAIL 38-C SHEET 2E
SEE REF 1 SIM TO DET 18-C SH 2E EXCEPT USE DIVIDER SHELF AS IN DET 19C-A SH 2E
SEE REF 1 DET 11C-A SH 2E (EXCLUDING DRAWER)
SEE DET 63-C
SEE REF 1 SIMILAR TO DETAIL 11-A SHEET 2 EXCEPT USE PC 260 (STILE REINF.) INSTEAD OF PC 207 AND OMIT PC 208 (DOOR STOP) IN WAY OF DRAWERS
SEE REF 1, DETAIL 19-A SHEET 2
SEE REF 1 DETAIL 19-E SHEET 2A
SEE REF 1 DETAIL 20-A, SHEET 3
SEE REF 1 DETAIL 20-C SHEET 3
SEE REF 1 DETAIL 20-A SHEET 3
SEE REF 1 DETAIL 20-C SHEET 3
LABEL PLATE SEE REF DET 11C-D SH 2E
DOOR ASSY TYPE B SEE REF 1, DETAIL 20-A SHEET 3
CONTINUOUS REVERSE HINGE (8 PLACES) SEE REF 1 DETAIL 20-C SHEET 3
FRAME FERRULE (8 PLACES) FOR INSTALLATION SEE REF 1, DETAIL 19A-E SHEET 2A
SUBBASE ASSY, TYPE A SEE REF 1, DETAILS 20-A, 20-C & 28-E SHEET 3
DEPARTMENT OF THE NAVY
NAVAL SEA SYSTEMS COMMAND
WASHINGTON, D.C. 20362-5101
DRAWN: GW, ROLLIN
TRACED:
CHECKED:
APPROVED:
SIZE F
CAGE CODE 53711
DRAWING NO. 6397307
REV —
SCALE: AS NOTED
MASS (WEIGHT):
SHEET 8
973 7 803 SH 8

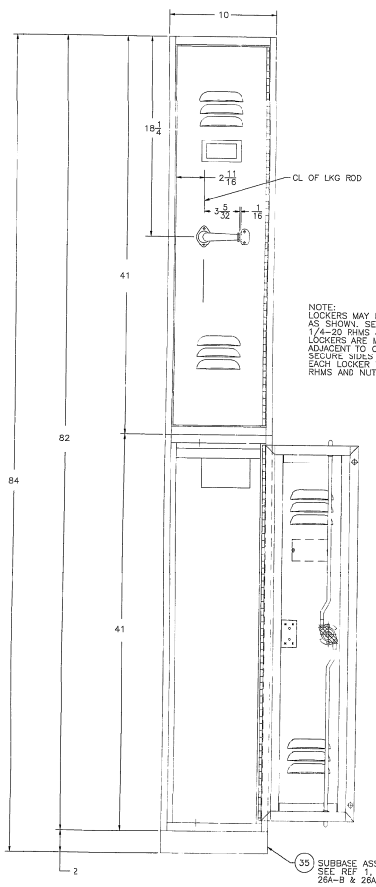

NOTE:
LOCKERS MAY BE STACKED AS SHOWN. SECURE WITH (4) 1/4-20 RHMS & NUT. WHEN LOCKERS ARE MOUNTED ADJACENT TO ONE ANOTHER SECURE SUBS AT TOP OF EACH LOCKER WITH (2) 10-24 RHMS AND NUT.

DETAIL 71-A
TYPICAL STACKING ARRANGEMENT
SCALE : 3 = 1 FT

(35) SUBBASE ASSY (TYPE B) SEE REF 1, DETAILS 26A-A, 26A-B & 26A-F.

NOTE:
SUBBASE SHOWN FOR REFERENCE ONLY. TO BE FURNISHED ONLY WHEN SPECIFIED. MULTIPLE UNIT SUBBASE TO BE USED TO MAXIMUM EXTENT POSSIBLE.

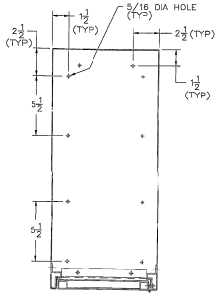

NOTE:
SUBBASE MOUNTING HOLES AND NUTS TO MATCH LOCKER MTG HOLE PATTERN

DETAIL 69-D
LOCKER BOT MTG HOLE PATTERN
DOOR SHOWN CLOSED
SCALE : 3 = 1 FT

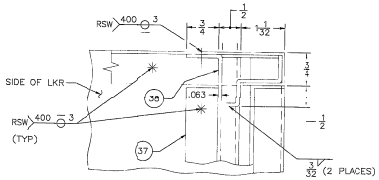

DETAIL 68-E
DOOR HEAD AND JAMB
IN WAY OF LOCKER TOP
SCALE : 12 = 1 FT

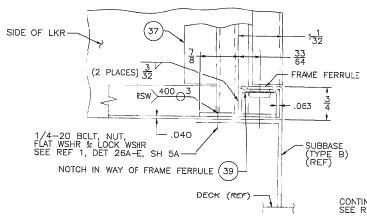

DETAIL 68-D
DOOR JAMB AND SILL
IN WAY OF LOCKER BOTTOM
TOP RAIL FRAME FERRULE INSTL SIM
DET SIM TO REF 1, JET 15A-E, SH 2A
EXCEPT AS NOTED
SCALE : 12 = 1 FT

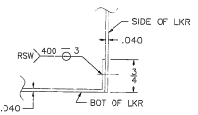

DETAIL 66-F
BOTTOM SHOWN TOP SIMILAR
SCALE : 12 = 1 FT

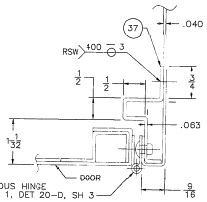

DETAIL 66-D
DOOR SHOWN CLOSED
DET SIM TO REF 1, DET 19-C, SH 3
EXCEPT AS NOTED
SCALE : 12 = 1 FT

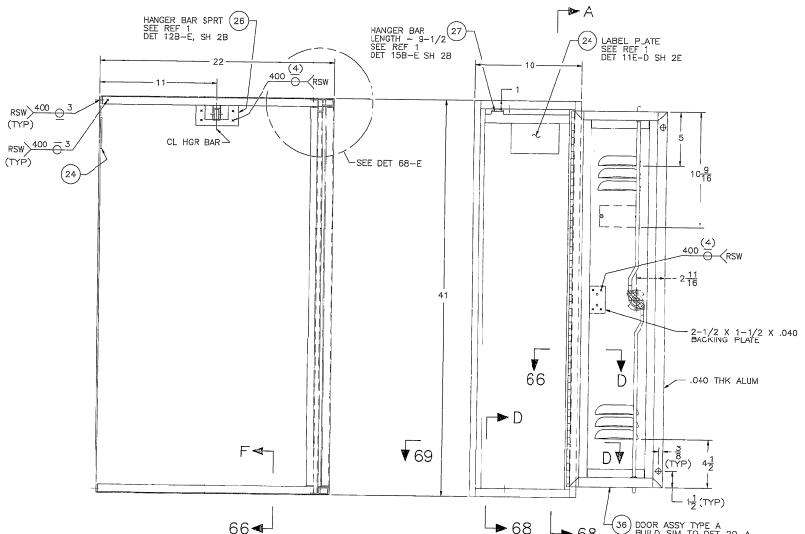

SECTION 68-A
DOOR REMOVED
SCALE : 3 = 1 FT

DETAIL 67-A
CREW WARDROBE LOCKER (9)
SCALE : 3 = 1 FT

REVISIONS

ZONE	REV	DESCRIPTION	DATE	APPROVED

DEPARTMENT OF THE NAVY
NAVAL SEA SYSTEMS COMMAND
WASHINGTON, D.C. 20362-5101

DRAWN	J.V. MILLER
ISSUED	

SIZE	CAGE CODE	ESWBS	DRAWING NO.	REV
F	53711	803	6397307	A

SCALE: NONE | MASS (WEIGHT) | SHEET 9

803-6397307 / 9 / V

REVISIONS

ZONE	REV	DESCRIPTION	DATE	APPROVED

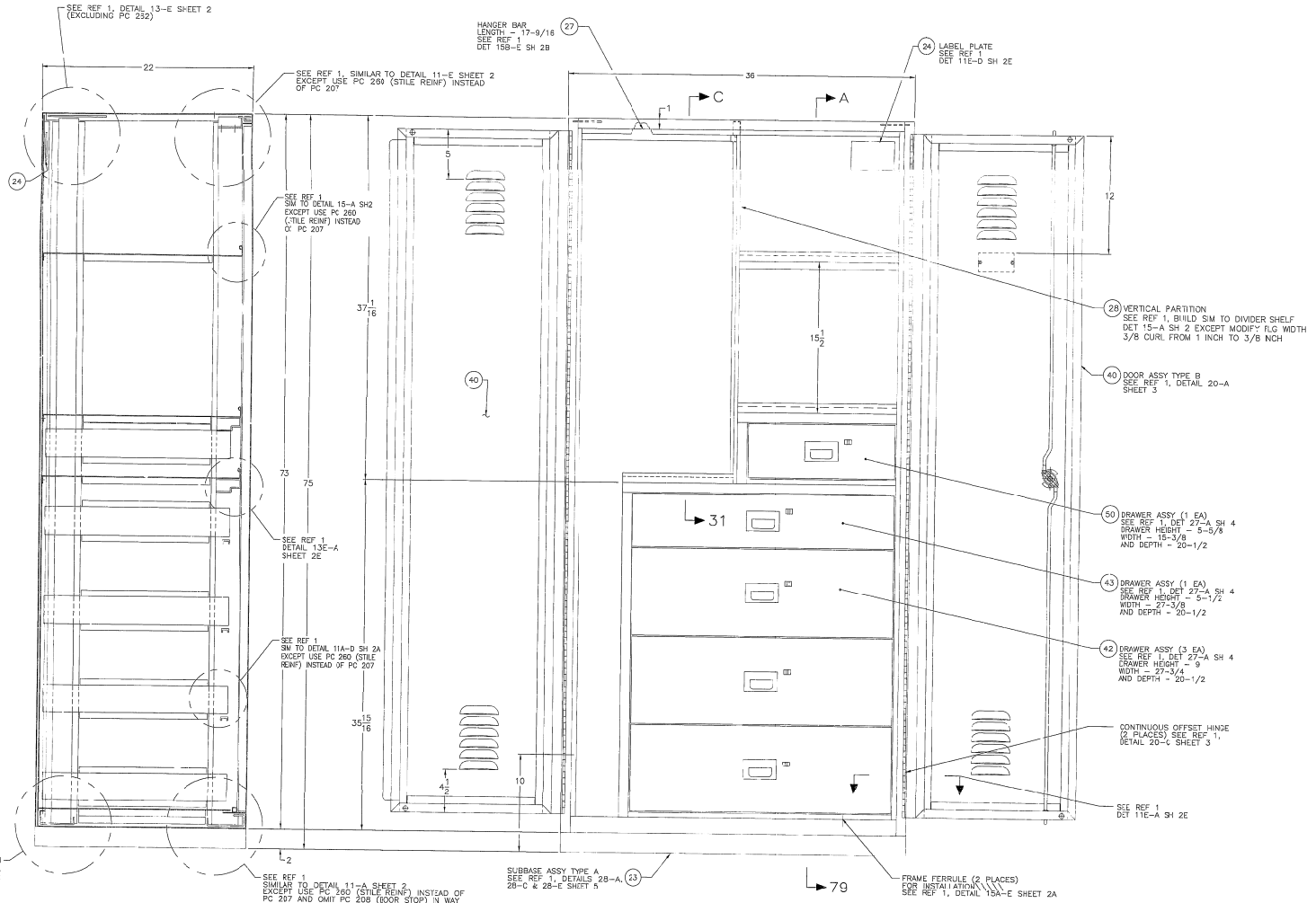

SECTION 79-A
DOORS AND DRAWERS REMOVED
SCALE : 3 = 1 FT

DETAIL 76-A
FRONT ELEVATION
CPO WARDROBE LOCKER UNIT 10
DOORS OPEN
SCALE : 3 = 1 FT

TRANSFER 803-6397307 REV A

DEPARTMENT OF THE NAVY NAVAL SEA SYSTEMS COMMAND WASHINGTON, D.C. 20362-5101					
DRAWN D.A. COPPOLA	SIZE F	CAGE CODE 5371	ESSBE 803	DRAWING NO. 6397307	REV A
ISSUED	SCALE AS NOTED	MASS (WEIGHT)		SHEET 10	

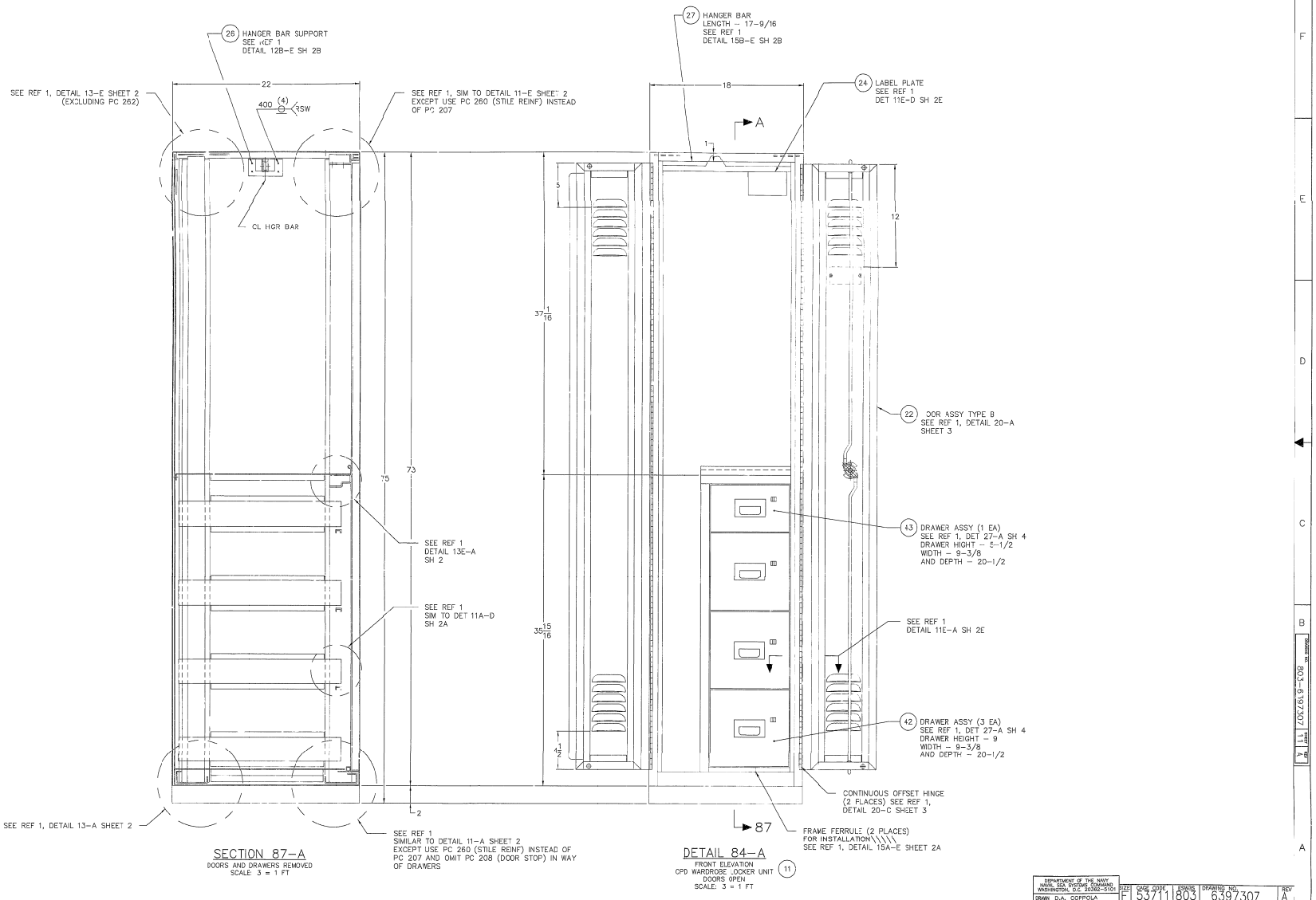

REVISIONS

ZONE	REV	DESCRIPTION	DATE	APPROVED

DEPARTMENT OF THE NAVY, NAVAL SEA SYSTEMS COMMAND, WASHINGTON, D.C. 20362-5101	SIZE	CAGE CODE	ESWBS	DRAWING NO.	REV
	F	53711	803	6397307	A
DRAWN D.A. COPPOLA	SCALE NONE	MASS (WEIGHT)		SHEET 11	
ISSUED					

Replaces NAVSEA 803-6397307 SH 11 REV A

DoD-E-3027C-2013

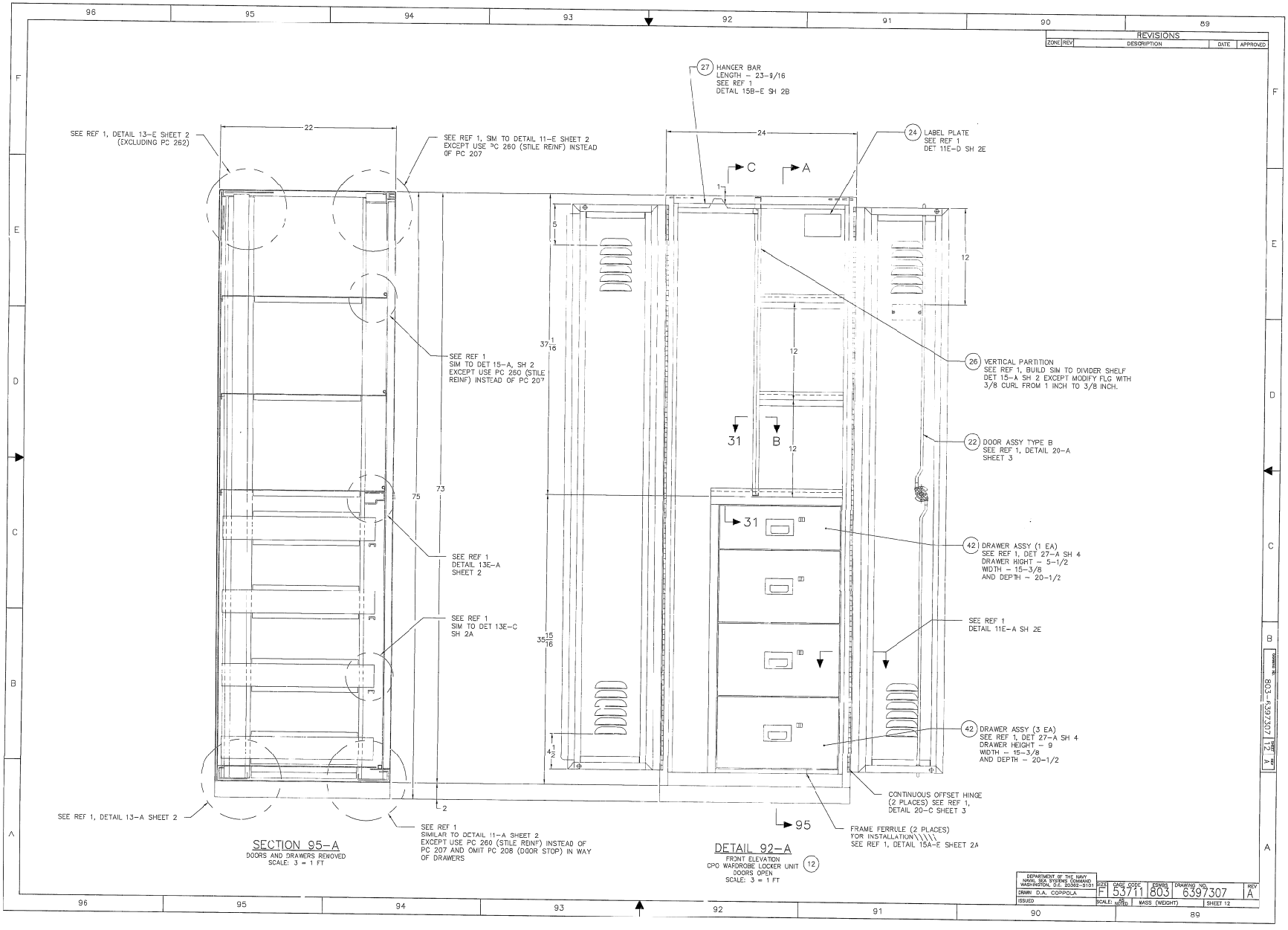

REVISIONS
ZONE REV DESCRIPTION DATE APPROVED
SEE REF 1, DETAIL 13-E SHEET 2 (EXCLUDING PC 262)
SEE REF 1, SIM TO DETAIL 11-E SHEET 2 EXCEPT USE PC 260 (STILE REINF) INSTEAD OF PC 207
27 HANGER BAR LENGTH - 23-9/16 SEE REF 1 DETAIL 15B-E SH 2B
24 LABEL PLATE SEE REF 1 DET 11E-D SH 2E
SEE REF 1 SIM TO DET 15-A, SH 2 EXCEPT USE PC 260 (STILE REINF) INSTEAD OF PC 207
26 VERTICAL PARTITION SEE REF 1, BUILD SIM TO DIVIDER SHELF DET 15-A SH 2 EXCEPT MODIFY FLG WITH 3/8 CURL FROM 1 INCH TO 3/8 INCH.
22 DOOR ASSY TYPE B SEE REF 1, DETAIL 20-A SHEET 3
SEE REF 1 DETAIL 13E-A SHEET 2
42 DRAWER ASSY (1 EA) SEE REF 1, DET 27-A SH 4 DRAWER HIGHT - 5-1/2 WIDTH - 15-3/8 AND DEPTH - 20-1/2
SEE REF 1 SIM TO DET 13E-C SH 2A
SEE REF 1 DETAIL 11E-A SH 2E
42 DRAWER ASSY (3 EA) SEE REF 1, DET 27-A SH 4 DRAWER HEIGHT - 9 WIDTH - 15-3/8 AND DEPTH - 20-1/2
CONTINUOUS OFFSET HINGE (2 PLACES) SEE REF 1, DETAIL 20-C SHEET 3
SEE REF 1, DETAIL 13-A SHEET 2
SEE REF 1 SIMILAR TO DETAIL 11-A SHEET 2 EXCEPT USE PC 260 (STILE REINF) INSTEAD OF PC 207 AND OMIT PC 208 (DOOR STOP) IN WAY OF DRAWERS
FRAME FERRULE (2 PLACES) FOR INSTALLATION\\\\\ SEE REF 1, DETAIL 15A-E SHEET 2A
SECTION 95-A
DOORS AND DRAWERS REMOVED
SCALE: 3 = 1 FT
DETAIL 92-A
FRONT ELEVATION
CPO WARDROBE LOCKER UNIT 12
DOORS OPEN
SCALE: 3 = 1 FT
DEPARTMENT OF THE NAVY NAVAL SEA SYSTEMS COMMAND WASHINGTON, D.C. 20362-5101
DRAWN D.A. COPPOLA
ISSUED
SIZE F CAGE CODE 53711 ESWBS 803 DRAWING NO. 6397307 REV A
SCALE: AS NOTED MASS (WEIGHT) SHEET 12
DRAWING NO. 803-6397307 SHEET 12 REV A